

# Architectural Council, WICCI



**WOMEN'S INDIAN CHAMBER  
OF COMMERCE AND INDUSTRY**  
[www.wicci.in](http://www.wicci.in)

*Welcoming  
Council Members to  
WICCI*

*President, Vice President  
and 20+ Nominated  
Council Members*

# Sabeena Khanna, & National President, Architectural Council, WICCI

## **BIO :-**

Studio K.I.A is a globally recognized and multi awarded architecture firm. In its nearly four decades of existence, Studio KIA has designed and delivered projects of all type and magnitude and it's project profile transcends scale and use from Master Planning & Urban Design to High rise Luxury Residential developments, Hospitality and Retail environments, Educational and Institutional campuses, Leisure, Commercial & Mixed-use to Luxury Villa developments.

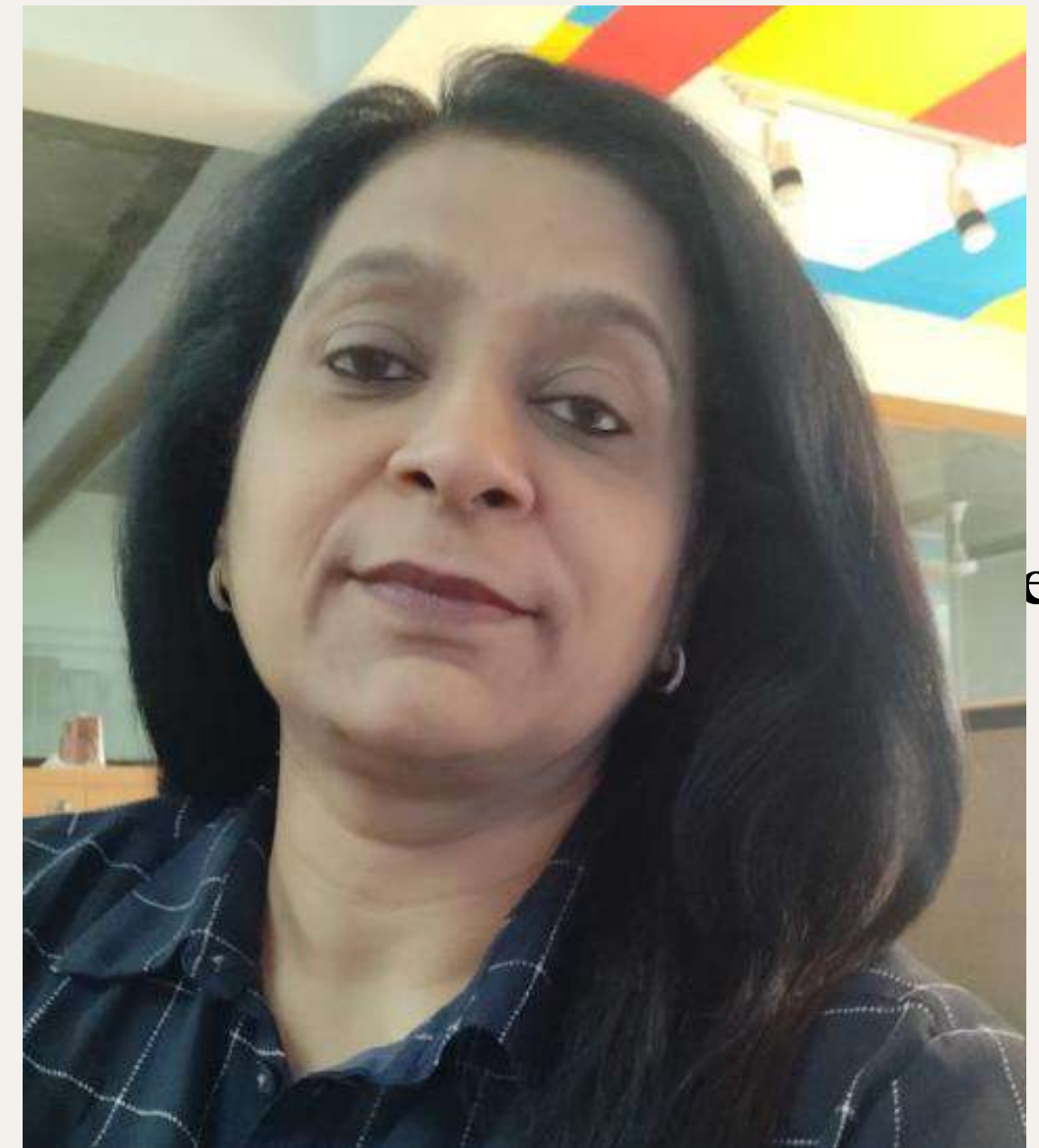

# Dipika Tuteja & National Vice President, Architectural Council, WICCI

## BIO :-

Dipika Tuteja is a practicing architect in Delhi with more than 30 years of experience. Her work has been in consulting & designing. Since 2014, she is working in the area of *Sustainability*, Communications / Media, Client Engagement, Team Leadership, Corporate Social Responsibility (CSR) Dissemination of Case Studies. She has conceptualized a Rural Development Plan and compiled it as a case study under CSR, **Urbanization of Rural India** that has been published by PHD Chamber of Commerce and implemented by a large organization in Maharashtra.



# Ar. Sumit Kaur, & Architect, Urban Designer.

## BIO

She led the preparation of the Chandigarh Master Plan 2031 and the Nomination Dossier of the Capitol Complex, Chandigarh for the UNESCO world heritage status.

Has worked on several prestigious residential, commercial, institutional, landscape , commemorative projects for the States of Punjab, Chandigarh and Delhi.



# Mala Mohan & Member, National Architectural Council, WICCI

## BIO :-

37 years experience as an architect of planning Hospitals, Auditoriums, Gymnasiums, Swimming Pools and developing Cantonments for the Defence personnel.

She was involved in the preparation of an Architect Brief (Scales of Accommodation of Hospitals for the Armed Forces). She had prepared the Dossier for Global Competition for the 'War Memorial' and was involved from scratch in the planning of the War Memorial at India Gate Lawns.



# Dr Prabhjot Kaur & Member, National Architectural Council, WICCI

## BIO :-

1. Director, PTU Mohali Campus. And additional charge of Director, Punjab Institute of Technology, Mohali Campus, from 11.5.2012 till date.
2. Associate Professor / Professor at Giani Zail Singh College of Engg. & Tech, Bathinda from 11.06.1993 to 10.05.2012
3. Lecturer / Visiting Lecturer at CCA Chandigarh from 08.12.1987 to 10.06.1993.
4. Lecturer / Visiting Lecturer at CCA Chandigarh from January, 1987 to June 1987.



# Dr. Sonia Mehta & Member, National Architectural Council, WICCI

## BIO :-

### Nature of Work:

Been involved in Architectural activities of all that the CPWD stands for; Worked from field level onwards, the elements of supervision and administration increasing as one moved up the hierarchy. To summarize, broadly was associated with following :

Planning and Designing of various types of projects viz Residential, Offices, Para Military Campuses, Museums, Auditoriums, Sports Complexes, Educational Campuses/ Institutions etc.





# Dr. Anuradha Chatterjee & Member, National Architectural Council, WICCI

## **BIO :-**

For close to two decades, she has taught at and has held leadership positions in premier higher education institutions in Australia (University of New South Wales, University of Sydney, University of Technology Sydney, University of Tasmania, and University of South Australia); China (Xi'an Jiaotong-Liverpool University); and India (Sushant School of Art and Architecture, Srishti Institute of Art Design and Technology, and Pearl Academy).

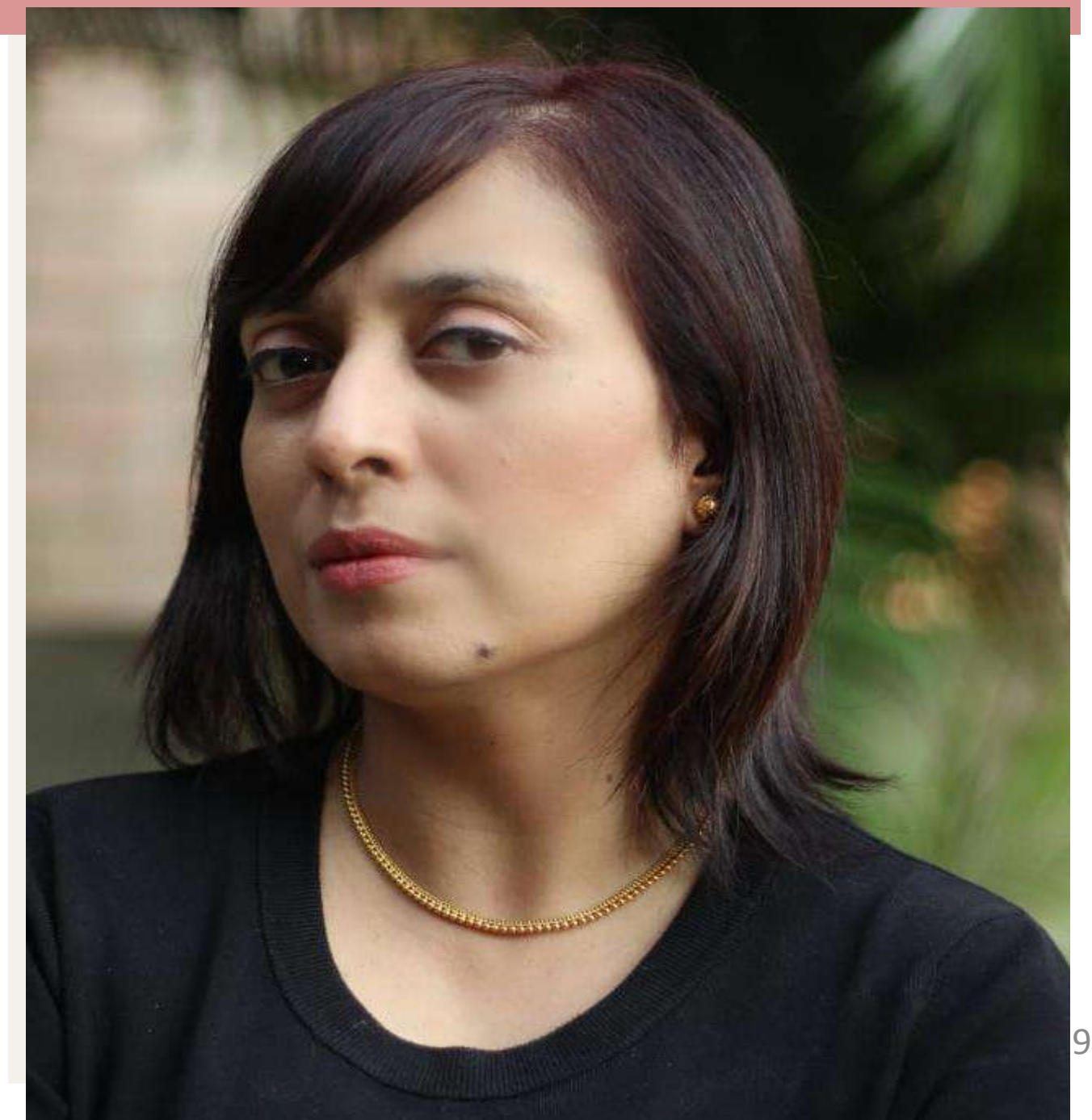

# TYPE NAME & WICCI DESIGNATION

COUNCIL MEMBER, (.....) COUNCIL  
WICCI

## BIO :-

Dr. Binumol Tom is a Conservation Architect and has experience in conserving historic buildings. Some of her **projects undertaken in Conservation** are

- Preparation of Architectural guidelines for the historic town of Alleppey, in collaboration with the Town Planning Department, Kerala State (2019-20),
- conservation of mural paintings of Cheriyaapalli, Thazhathangadi (2019), SOBHI project of INTACH Delhi for the unprotected built heritage of Travancore (2015)



# Mrs Upinder Kaur & Member, National Architectural Council, WICCI

## BIO :-

- Worked on various types of accommodation for defence
- Associated with Hospital Planning Cell and developed concept drawings for various Army/ Air Force/ Navy hospitals ranging from 100 beds to 800 beds throughout the country
- Associated in finalizing Scales of Accommodation for Armed Forces Hospitals
- Developed master plans for various defence establishments



# Prof. Aradhana Jindal & Member, National Architectural Council, WICCI

## BIO :-

- She is Fellow of the Indian Institute of Architects, Associate Member of INTACH- Ambala chapter, Member of Indian Building Congress and Associate of Indian Institute of Interior Designers.
- She is the Dean Student Welfare, Chairperson of Board of Studies of Faculty of Architecture, Dean of Faculty of Engineering and Management and recently has been a member on Board of Undergraduate Education of Council of Architecture.



# ANJALI LOVEKAR & Member, National Architectural Council, WICCI

**BIO :-**

## **LOVEKAR DESIGN ASSOCIATES, PUNE**

After having worked with reputed architectural firms for about 2 years in Mumbai and Pune, she formed the design firm of Lovekar Design Associates with her husband Ar.Ashwin Lovekar in 1993.

The firm specializes in Architectural design and Interior Design of Residential, Corporate and Commercial projects and has been the recipient of multiple, national as well as international awards, for work done over the period of 25 years.



# Jolly Barooah & Member, National Architectural Council, WICCI

## **BIO :-**

Jolly Barooah, a free spirited architect with project experiences in comprehensive Architecture design services ranging from feasibility design, planning and zoning, construction documentation, project management and contract administration for a broad range of projects encompassing markets for agricultural, livestock and horticultural produce, post harvest facilities of pack houses, controlled atmosphere warehouses and processing units, rural infrastructure, mixed use residential and commercial projects, educational facilities, administrative complexes and the hospitality sector.



# SHUBHADA CHAPEKAR & Member, National Architectural Council, WICCI

## BIO :-

An alumni of Sir J J College of Architecture (1991), now in the field of Architectural education. I have worked with some renowned architects in Mumbai in my formative years and as free-lancer worked mainly on interior design projects in Mumbai. I had the distinct pleasure and rare opportunities to have lived in places like Lonavala, Jalna, Gandhidham (before the earthquake), a tiny hamlet called Jaleswar in Orissa and also big cities like Mumbai, Pune and Muscat in Oman, due to my husbands work in road construction.



# SUPPORTED BY

WICCI is supported by the massive global networks of ALL Ladies League (ALL), Women Economic Forum (WEF), and SHEconomy.

ALL is a movement of 'Sisters Beyond Borders.'

WEF is a platform for 'Business Beyond Borders.' SHEconomy is e-commerce for women worldwide in Goods & Services for 'Commerce Beyond Borders'



[www.wicci.in](http://www.wicci.in)



[www.aall.in](http://www.aall.in)



[www.wef.org.in](http://www.wef.org.in)

[www.sheconomy.in](http://www.sheconomy.in)

**SHECONOMY**



# COUNTRIES REPRESENTED

Albania, Angola, Armenia, Argentina, Australia, Azerbaijan, Bangladesh, Brazil, Burundi, Cameroon, Canada, Chad, China, Costa Rica, Croatia, Cyprus, Czech Republic, Colombia, Ecuador, Egypt, Ghana, Germany, Greece, Guatemala, Hong Kong, Hungary, India, Italy, Israel, Ireland, Japan, Kazakhstan, Kenya, Kyrgyzstan, Lesotho, Luxembourg, Malawi, Malaysia, Mexico, Moldova, Monaco, Montenegro, Morocco, Mozambique, Malta, Netherlands, Nigeria, Nepal, New Zealand, North Macedonia, Norway, Paraguay, Portugal, Peru, Puerto Rico, Philippines, Qatar, Romania, Russia, Rwanda, Serbia, Singapore, Slovenia, Spain, South Africa, South Korea, Suriname, Sweden, Switzerland, Syria, Tunisia, Turkey, Uganda, Ukraine, UK, Uruguay, Venezuela, Vietnam, Virgin Islands (US), UAE, USA, Uzbekistan, Zimbabwe.



WOMEN'S INDIAN CHAMBER OF COMMERCE AND INDUSTRY